

**RWE Renewables UK Dogger Bank
South (West) Limited**

**RWE Renewables UK Dogger Bank
South (East) Limited**

Dogger Bank South Offshore Wind Farms

**Water Bodies in a River Basin Management Plan and
Coastal Waterbodies (Revision 3)**

Volume 2

June 2025

Application Reference: 2.17

APFP Regulation: 5(2)(I)(iii)

Revision: 03

Unrestricted



Company:	RWE Renewables UK Dogger Bank South (West) Limited and RWE Renewables UK Dogger Bank South (East) Limited	Asset:	Development
Project:	Dogger Bank South Offshore Wind Farms	Sub Project/Package:	Consents
Document Title or Description:	Water Bodies in a River Basin Management Plan and Coastal Waterbodies (Revision 3)		
Document Number:	005028755-03	Contractor Reference Number:	PC2340-RHD-ON-ZZ-DR-Z-0585

COPYRIGHT © RWE Renewables UK Dogger Bank South (West) Limited and RWE Renewables UK Dogger Bank South (East) Limited, 2024. All rights reserved.

This document is supplied on and subject to the terms and conditions of the Contractual Agreement relating to this work, under which this document has been supplied, in particular:

LIABILITY

In preparation of this document RWE Renewables UK Dogger Bank South (West) Limited and RWE Renewables UK Dogger Bank South (East) Limited has made reasonable efforts to ensure that the content is accurate, up to date and complete for the purpose for which it was contracted. RWE Renewables UK Dogger Bank South (West) Limited and RWE Renewables UK Dogger Bank South (East) Limited makes no warranty as to the accuracy or completeness of material supplied by the client or their agent.

Other than any liability on RWE Renewables UK Dogger Bank South (West) Limited and RWE Renewables UK Dogger Bank South (East) Limited detailed in the contracts between the parties for this work RWE Renewables UK Dogger Bank South (West) Limited and RWE Renewables UK Dogger Bank South (East) Limited shall have no liability for any loss, damage, injury, claim, expense, cost or other consequence arising as a result of use or reliance upon any information contained in or omitted from this document.

Any persons intending to use this document should satisfy themselves as to its applicability for their intended purpose.

The user of this document has the obligation to employ safe working practices for any activities referred to and to adopt specific practices appropriate to local conditions.

Rev No.	Date	Status/Reason for Issue	Author	Checked by	Approved by
01	June 2024	Final for DCO Application	RHDHV	RWE	RWE
02	October 2024	Submission at Pre-Examination Procedural Deadline	RHDHV	RWE	RWE
03	June 2025	Submission for Deadline 7	RHDHV	RWE	RWE

Revision Change Log			
Rev No.	Page	Section	Description
01	N/A	N/A	Submitted for DCO Application
02	4 to 8	N/A	The Water Bodies in a River Basin Management Plan and Coastal Waterbodies Plan has been updated to provide clarity on the labels and remove reference 'Main Rivers' and replaced with the individual river names
03	Various	Various	The Water Bodies in a River Basin Management Plan and Coastal Waterbodies has been updated at the request of the Examining Authority within the Rule 17 [PD-018] to accurately reflect the proposed development and contains all the updated information within the figure as a result of Project Change Request 2 [document reference 10.53].

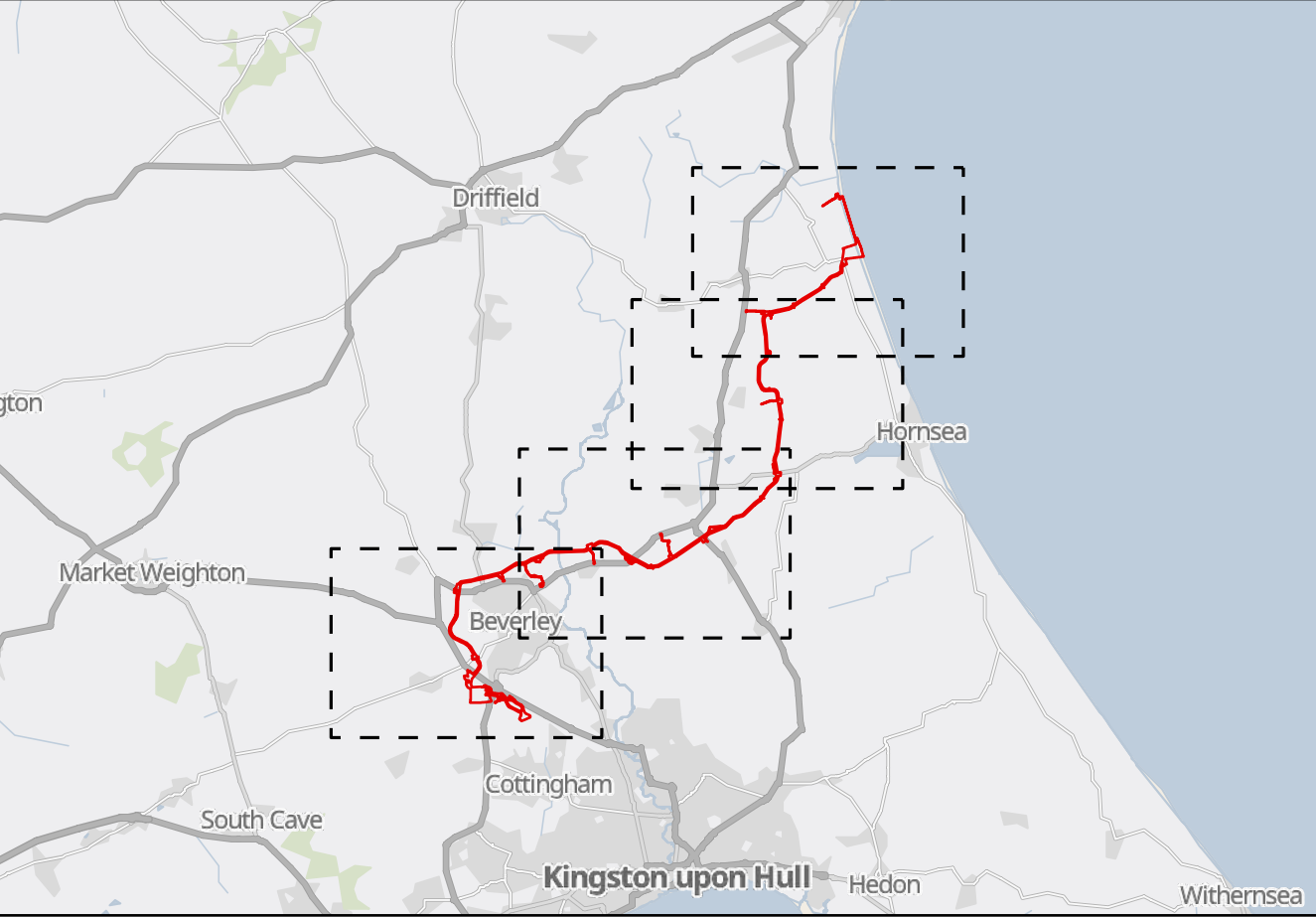
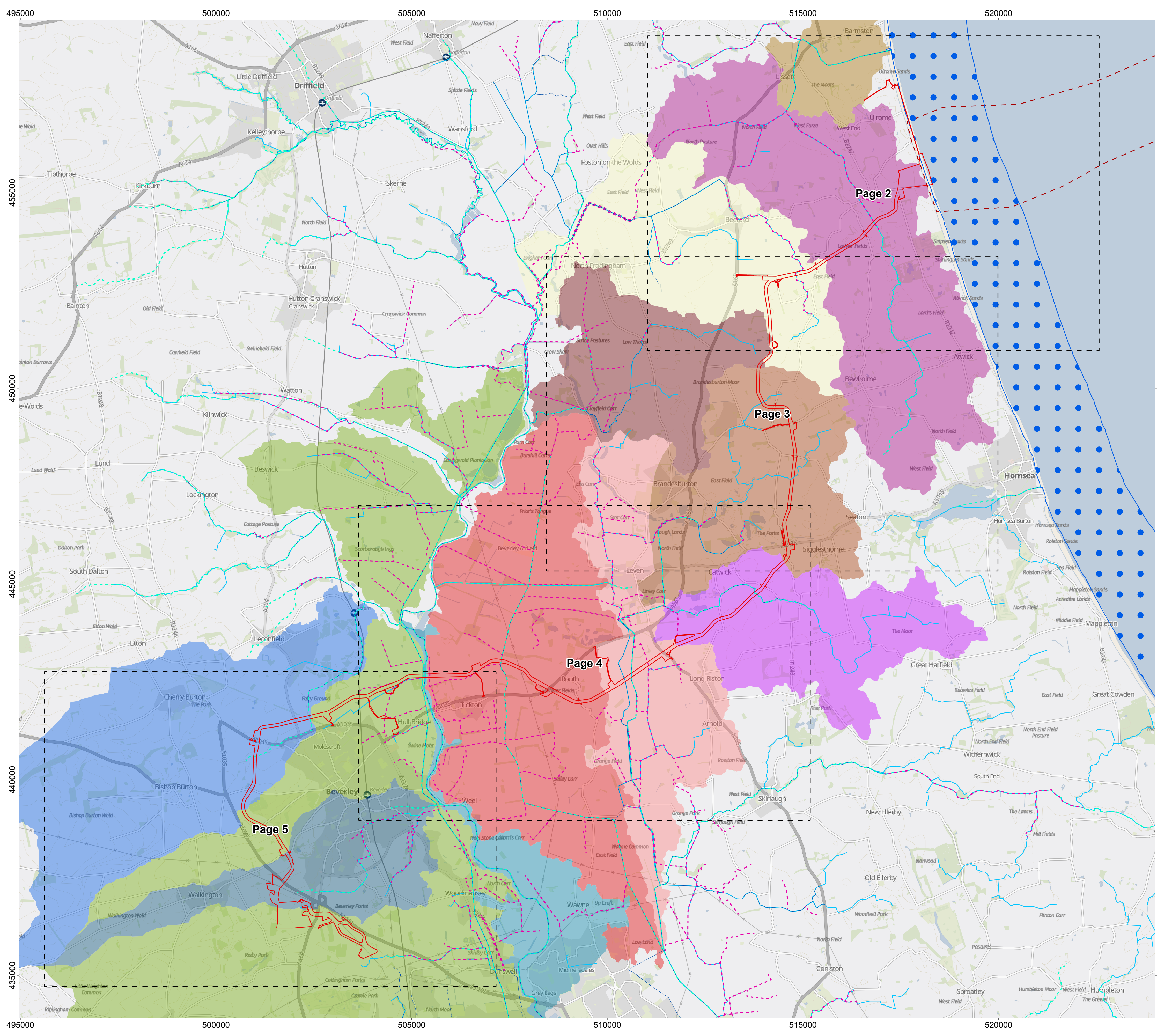

Onshore Order Limits

Offshore Order Limits

Sheet Boundary

River Water Body

EA Main River

Ordinary Watercourse

IDB Drains

Yorkshire South Coastal Waterbody

River Water Body Catchments

Barmston Sea Drain

Barmston Sea Drain from Skipsea Drain to North Sea

Beverley and Barmston Drain

Catchwater Drain

Foredyke Stream Lower to Holderness Dr

Foredyke Stream Upper

High Hunsley to Arram Area

High Hunsley to Woodmansey Area

Holderness Drain Source to Foredyke Stream

Hull from Arram Beck to Humber

Mickley Dike Catchment

Old Howe / Frodingham Beck to River Hull

MAP NOTES / DATA SOURCES:
Contains OS data © Crown Copyright and database right 2025
Contains data from OS Zoomstack

Not to be used for Navigation.
Contains public sector information licensed under the Open Government Licence v3.0

PROJECT TITLE

Dogger Bank South Offshore Wind Farms

DRAWING TITLE
**Water Bodies in a River Basin Management Plan
and Coastal Waterbodies**

DRAWING NUMBER: PC2340-RHD-ON-ZZ-DR-Z-0585			PAGE NUMBER: Page 1 of 5		
--	--	--	------------------------------------	--	--

VER	DATE	REMARKS	DRAW	CHEK	APRD
0.3	22/01/2024	Third Issue	SB	ND	RH
0.4	14/05/2024	Fourth Issue	SB	ND	RH
0.5	23/09/2024	Fifth Issue	SB	ND	RH
0.6	27/09/2024	Sixth Issue	JH	ND	RH
0.7	05/06/2025	Seventh Issue	SM	ND	RH

00.511.52

Km

00.511.52

Miles

N

GRID NORTH

SCALE 1:50,000

DATUM OSGB 1936

PRJ British National Grid

PLOT SIZE A1

VERTICAL REF N/A

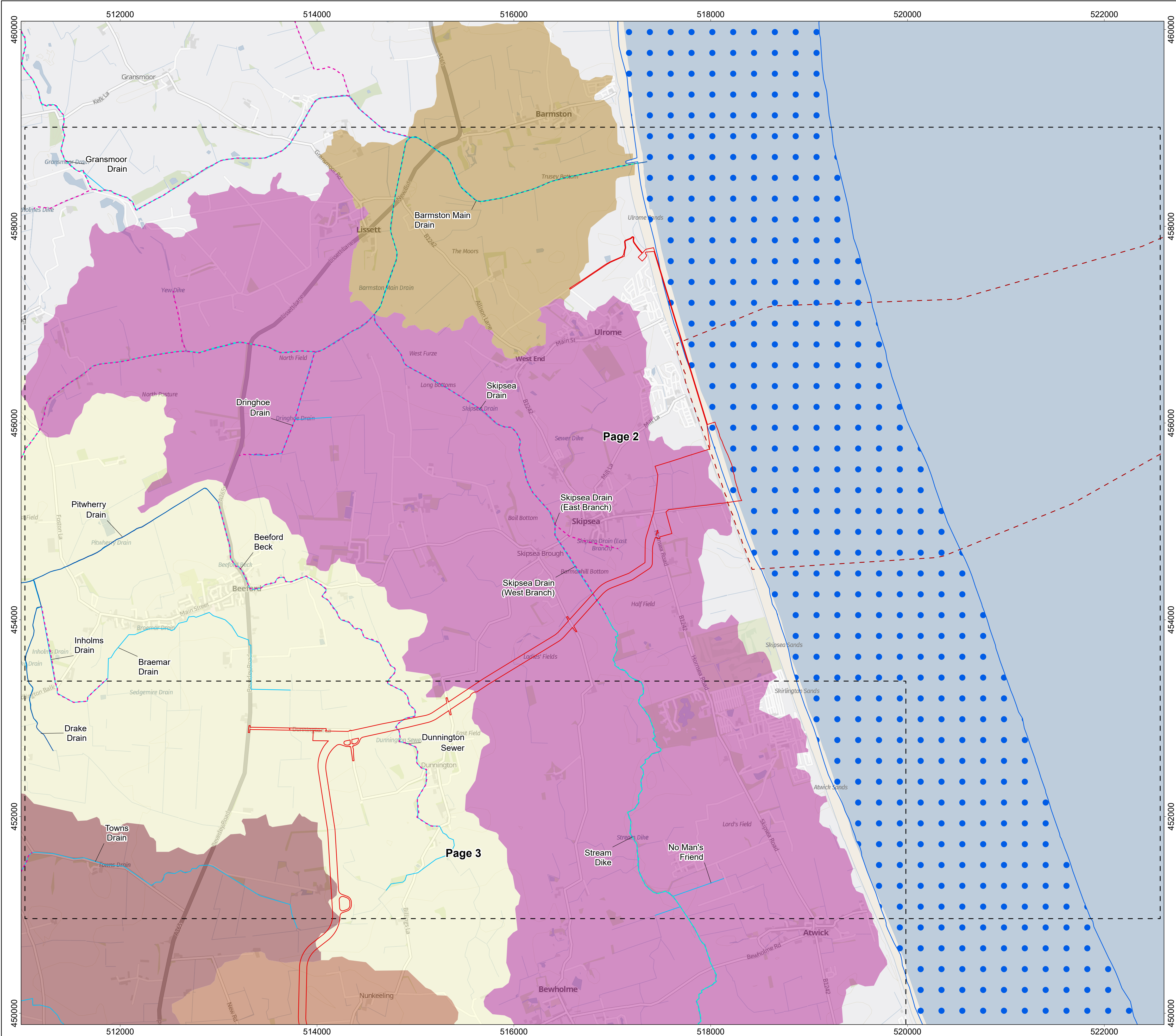

- Onshore Order Limits
- Offshore Order Limits
- Sheet Boundary
- River Water Body
- EA Main River
- Ordinary Watercourse
- IDB Drains
- Yorkshire South Coastal Waterbody

WFD River Water Body Catchments

- Barmston Sea Drain
- Barmston Sea Drain from Skipsea Drain to North Sea
- Catchwater Drain
- Mickley Dike Catchment
- Old Howe / Frodingham Beck to River Hull

MAP NOTES / DATA SOURCES:
Contains OS data © Crown Copyright and database right 2025
Contains data from OS Zoomstack

Not to be used for Navigation.
Contains public sector information licensed under the Open Government Licence v3.0

PROJECT TITLE

Dogger Bank South Offshore Wind Farms

DRAWING TITLE

Water Bodies in a River Basin Management Plan and Coastal Waterbodies

DRAWING NUMBER: PC2340-RHD-ON-ZZ-DR-Z-0585			PAGE NUMBER: Page 2 of 5		
VER	DATE	REMARKS	DRAW	CHEK	APRD
0.3	22/01/2024	Third Issue	SB	ND	RH
0.4	14/05/2024	Fourth Issue	SB	ND	RH
0.5	23/09/2024	Fifth Issue	SB	ND	RH
0.6	27/09/2024	Sixth Issue	JH	ND	RH
0.7	05/06/2025	Seventh Issue	SM	ND	RH

0 0.25 0.5 0.75 1 Km
0 0.15 0.3 0.45 0.6 Miles

N
GRID NORTH

SCALE 1:20,000
DATUM OSGB 1936
PRJ British National Grid

PLOT SIZE A1
VERTICAL REF N/A

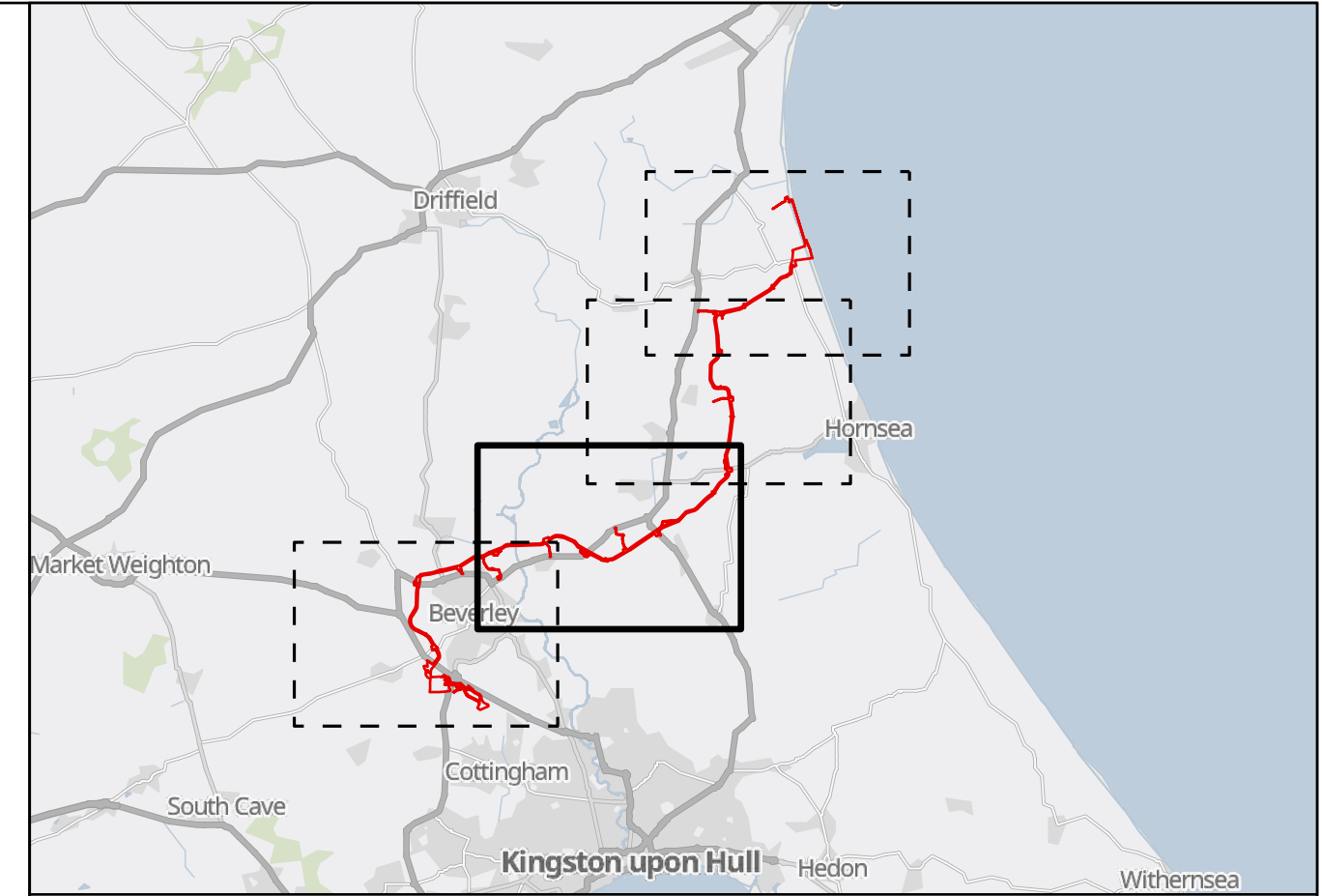
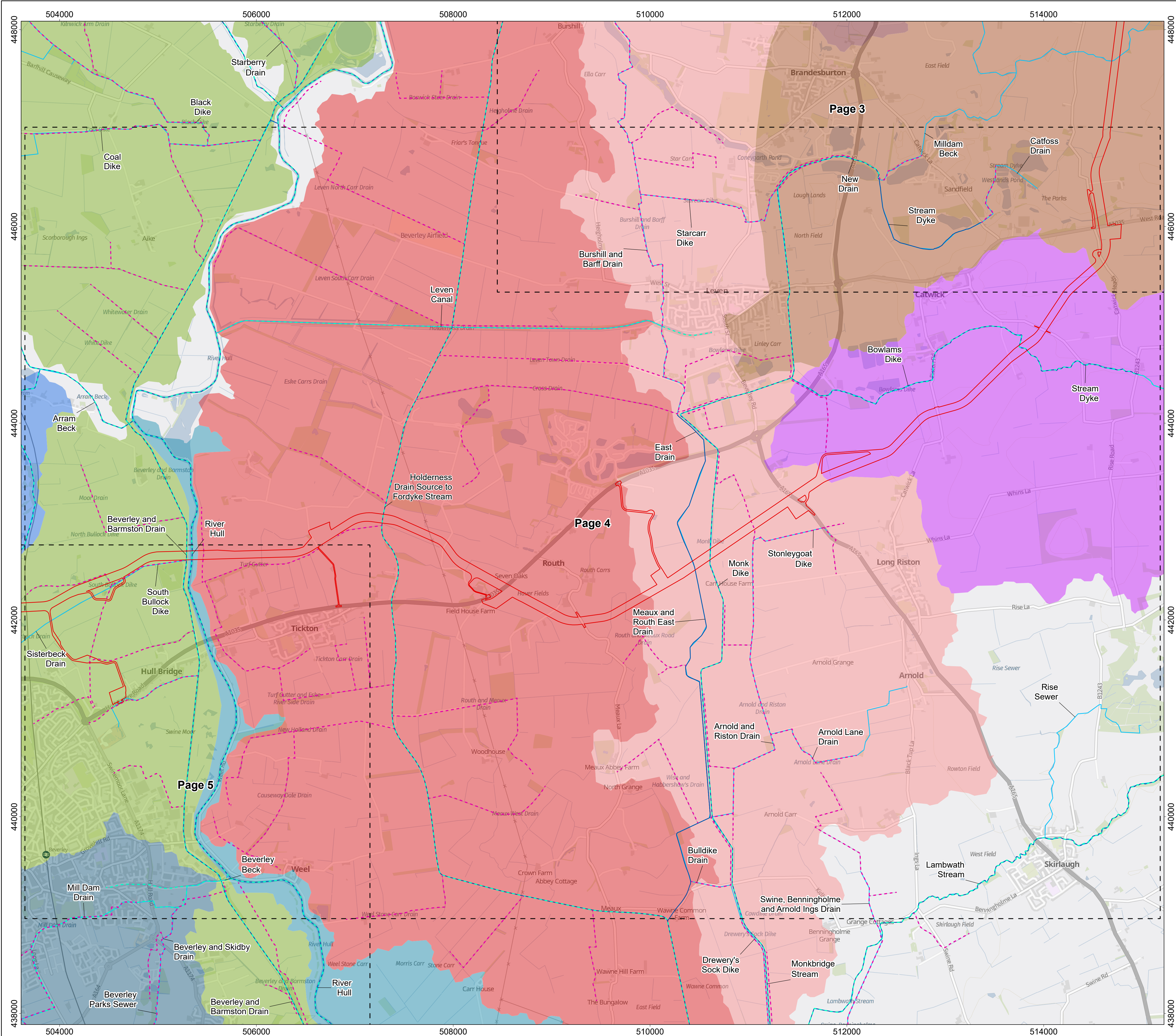

Onshore Order Limits

Sheet Boundary

River Water Body

EA Main River

Ordinary Watercourse

IDB Drains

WFD River Water Body Catchments

- Beverley and Barmston Drain
- Catchwater Drain
- Foredyke Stream Lower to Holderness Dr
- Foredyke Stream Upper
- High Hunsley to Arram Area
- High Hunsley to Woodmansey Area
- Holderness Drain Source to Foredyke Stream
- Hull from Arram Beck to Humber
- Mickley Dike Catchment

MAP NOTES / DATA SOURCES:
Contains OS data © Crown Copyright and database right 2025
Contains data from OS Zoomstack

Not to be used for Navigation.
Contains public sector information licensed under the Open Government Licence v3.0

PROJECT TITLE

Dogger Bank South Offshore Wind Farms

DRAWING TITLE

Water Bodies in a River Basin Management Plan and Coastal Waterbodies

DRAWING NUMBER: PC2340-RHD-ON-ZZ-DR-Z-0585

PAGE NUMBER: Page 4 of 5

VER	DATE	REMARKS	DRAW	CHEK	APRD
0.3	22/01/2024	Third Issue	SB	ND	RH
0.4	14/05/2024	Fourth Issue	SB	ND	RH
0.5	23/09/2024	Fifth Issue	SB	ND	RH
0.6	27/09/2024	Sixth Issue	JH	ND	RH
0.7	05/06/2025	Seventh Issue	SM	ND	RH

0 0.25 0.5 0.75 1 Km

0 0.15 0.3 0.45 0.6 Miles

N

SCALE 1:20,000

DATUM OSGB 1936

PLOT SIZE A1

VERTICAL REF N/A

PRJ British National Grid

Royal HaskoningDHV
Enhancing Society Together

RWE

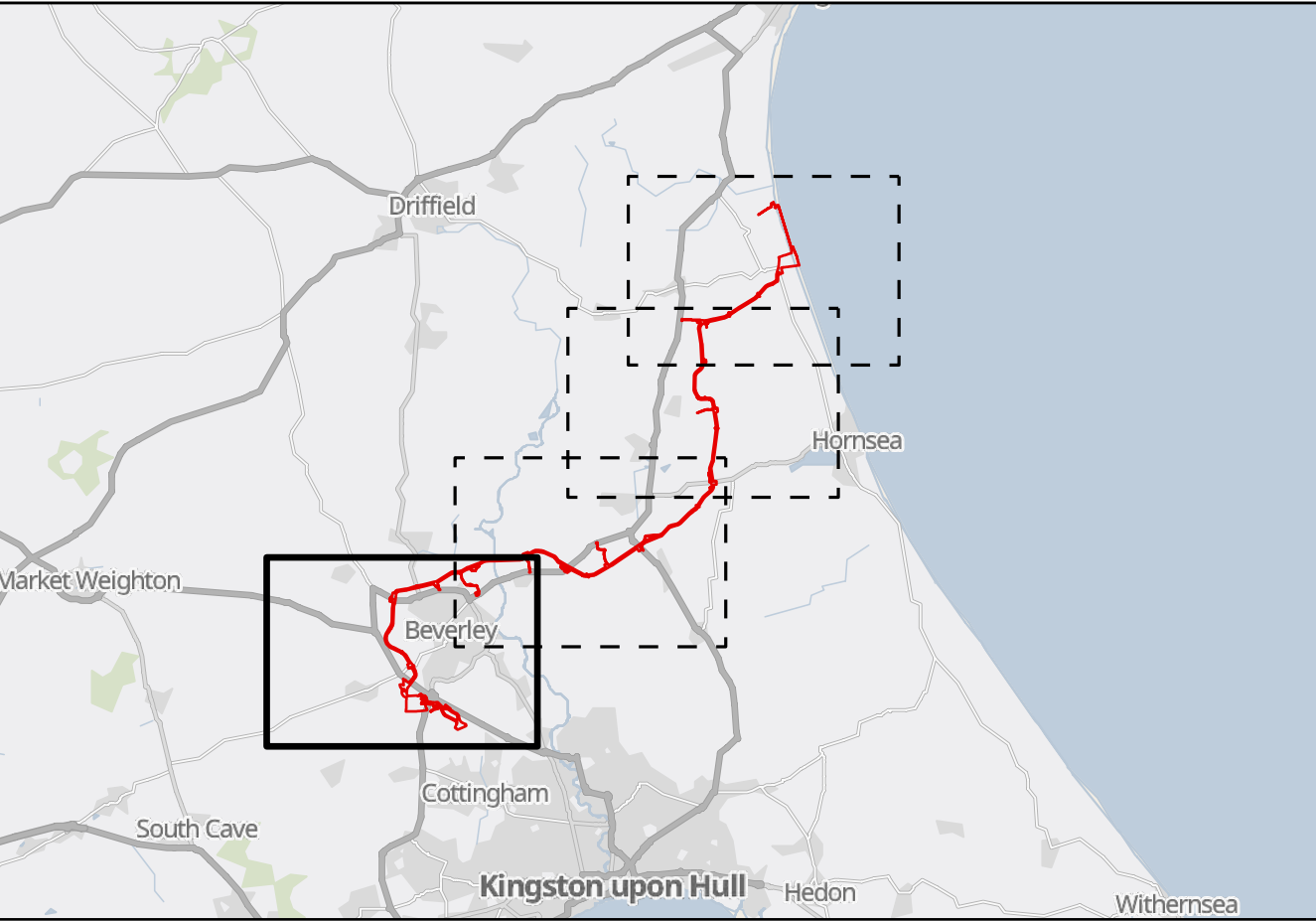
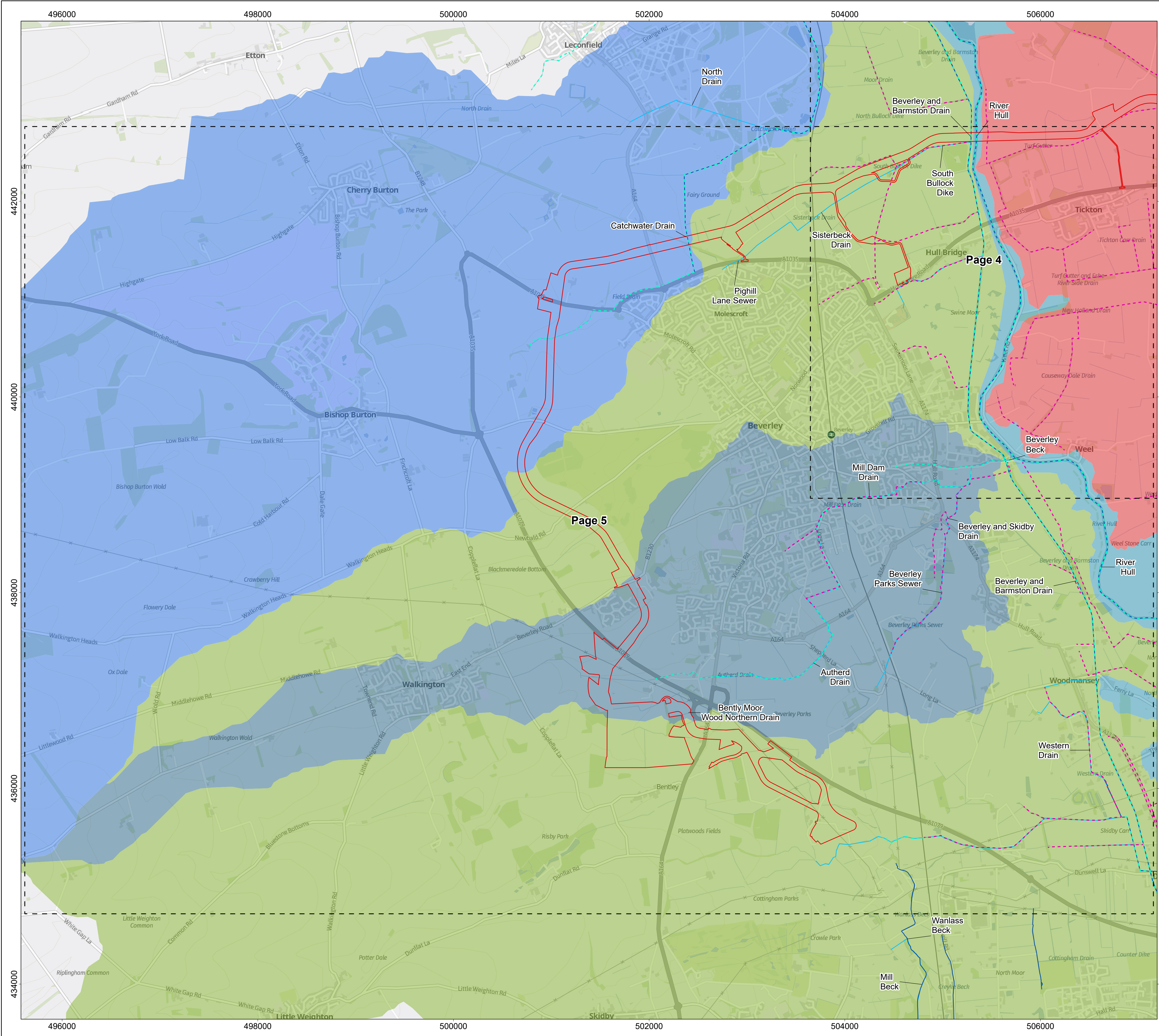

Onshore Order Limits

Sheet Boundary

River Water Body

EA Main River

Ordinary Watercourse

IDB Drains

WFD River Water Body Catchments

- Beverley and Barmston Drain
- High Hunsley to Arram Area
- High Hunsley to Woodmansey Area
- Holderness Drain Source to Foredyke Stream
- Hull from Arram Beck to Humber

MAP NOTES / DATA SOURCES:
Contains OS data © Crown Copyright and database right 2025
Contains data from OS Zoomstack

Not to be used for Navigation.
Contains public sector information licensed under the Open Government Licence v3.0

PROJECT TITLE

Dogger Bank South Offshore Wind Farms

DRAWING TITLE Water Bodies in a River Basin Management Plan and Coastal Waterbodies

DRAWING NUMBER: **PC2340-RHD-ON-ZZ-DR-Z-0585** PAGE NUMBER: **Page 5 of 5**

VER	DATE	REMARKS	DRAW	CHEK	APRD
0.3	22/01/2024	Third Issue	SB	ND	RH
0.4	14/05/2024	Fourth Issue	SB	ND	RH
0.5	23/09/2024	Fifth Issue	SB	ND	RH
0.6	27/09/2024	Sixth Issue	JH	ND	RH
0.7	05/06/2025	Seventh Issue	SM	ND	RH

